

VOCABULARY CARDS

EL SUPPORT LESSON PLAN: EVIDENCE AS A STATEMENT

ban

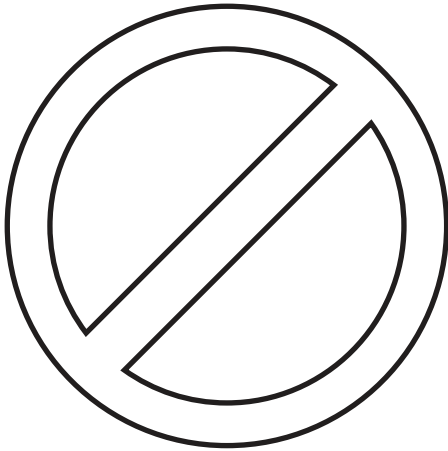

to not allow something

continent

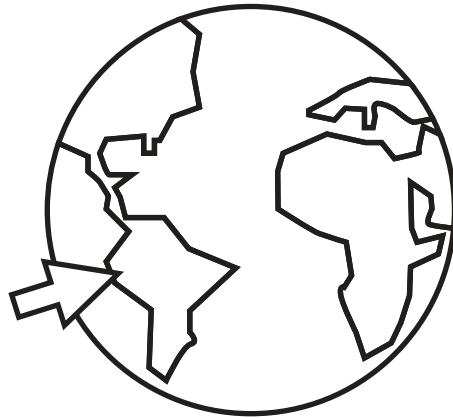

one of the earth's
seven largest areas of land

concentrate

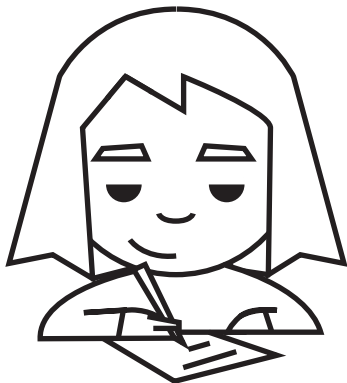

to give your attention
to one thing only

distract



to draw away someone's
attention from something



VOCABULARY CARDS

EL SUPPORT LESSON PLAN: EVIDENCE AS A STATEMENT

focus

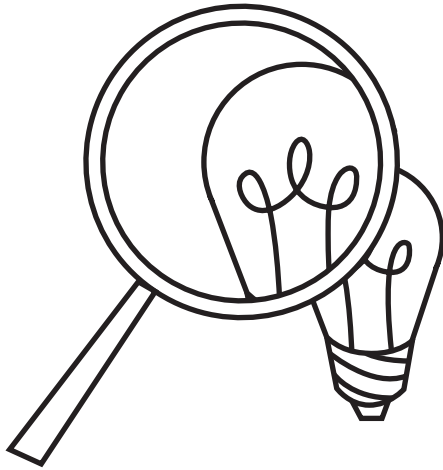

to direct your attention to something

detail

a specific thing

declarative sentence

a sentence that is a statement of fact or opinion

roam

to move or wander around without a plan



VOCABULARY CARDS

EL SUPPORT LESSON PLAN: EVIDENCE AS A STATEMENT

statement

an important opinion or
piece of information that
someone says or writes
to other people

