

# VOCABULARY CARDS

## EL SUPPORT LESSON: ALL ABOUT LOCATION

**over**

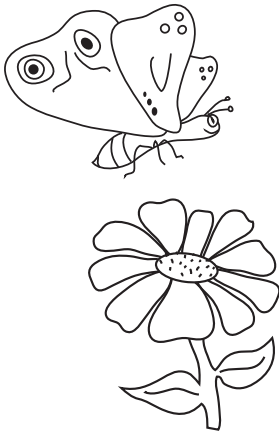

an upward and forward direction across something

**under**



in or into a position that is below or beneath something

**top**

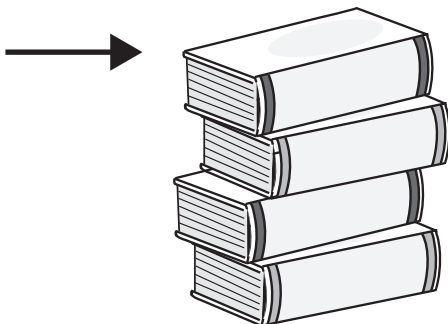

the highest point

**bottom**

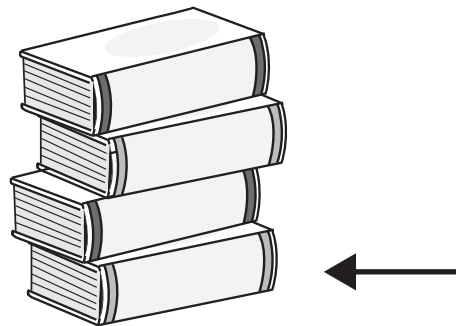

the lowest point



# VOCABULARY CARDS

## EL SUPPORT LESSON: ALL ABOUT LOCATION

**next to**



beside

**around**

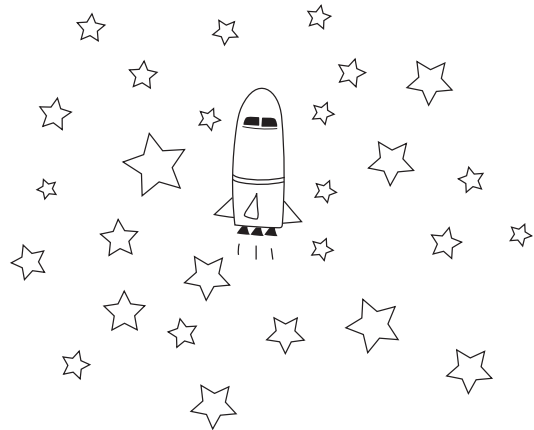

on every side

**through**



moving in one side and  
out the other side

**direction**

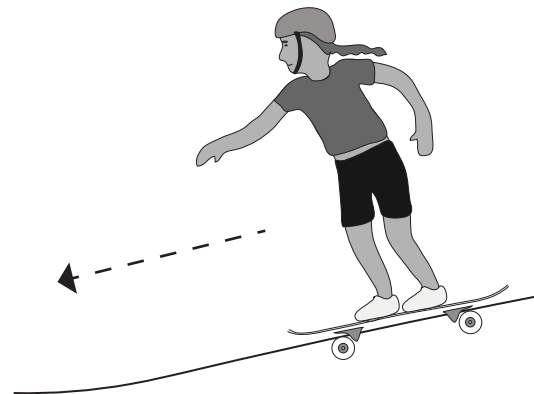

the course or path  
on which something  
or someone is moving

