

Add Your Way to a Valentine Joke!

Find the sum for each problem. Then use the sum and the number key to find the answer to the Valentine's Day joke.

1.
$$\begin{array}{r} 15 \\ +23 \\ \hline \end{array}$$

2.
$$\begin{array}{r} 34 \\ +12 \\ \hline \end{array}$$

3.
$$\begin{array}{r} 18 \\ +11 \\ \hline \end{array}$$

4.
$$\begin{array}{r} 33 \\ +26 \\ \hline \end{array}$$

5.
$$\begin{array}{r} 67 \\ +11 \\ \hline \end{array}$$

6.
$$\begin{array}{r} 22 \\ +37 \\ \hline \end{array}$$

7.
$$\begin{array}{r} 46 \\ +30 \\ \hline \end{array}$$

8.
$$\begin{array}{r} 45 \\ +14 \\ \hline \end{array}$$

NUMBER KEY

SUM	-	LETTER
29	-	V
38	-	I
59	-	E
78	-	W
46	-	O
76	-	L

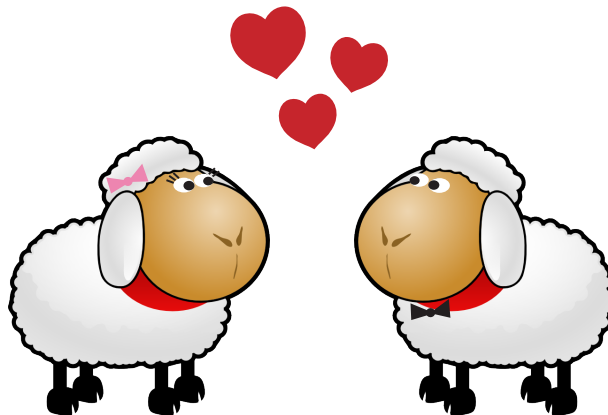

What did the boy sheep say to the girl sheep on Valentine's Day?

1

7

2

3

4

6

5

8

Subtract Your Way to a Valentine Joke!

Find the difference for each problem. Then use the difference and the number key to find the answer to the Valentine's Day joke.

1.
$$\begin{array}{r} 27 \\ -23 \\ \hline \end{array}$$

2.
$$\begin{array}{r} 34 \\ -12 \\ \hline \end{array}$$

3.
$$\begin{array}{r} 18 \\ -11 \\ \hline \end{array}$$

4.
$$\begin{array}{r} 45 \\ -10 \\ \hline \end{array}$$

5.
$$\begin{array}{r} 78 \\ -15 \\ \hline \end{array}$$

6.
$$\begin{array}{r} 29 \\ -17 \\ \hline \end{array}$$

7.
$$\begin{array}{r} 37 \\ -23 \\ \hline \end{array}$$

8.
$$\begin{array}{r} 46 \\ -31 \\ \hline \end{array}$$

9.
$$\begin{array}{r} 35 \\ -14 \\ \hline \end{array}$$

10.
$$\begin{array}{r} 53 \\ -22 \\ \hline \end{array}$$

NUMBER KEY

SUM	-	LETTER
4	-	V
22	-	I
7	-	E
35	-	Y
12	-	O
14	-	L
15	-	U
21	-	A
63	-	T
31	-	N

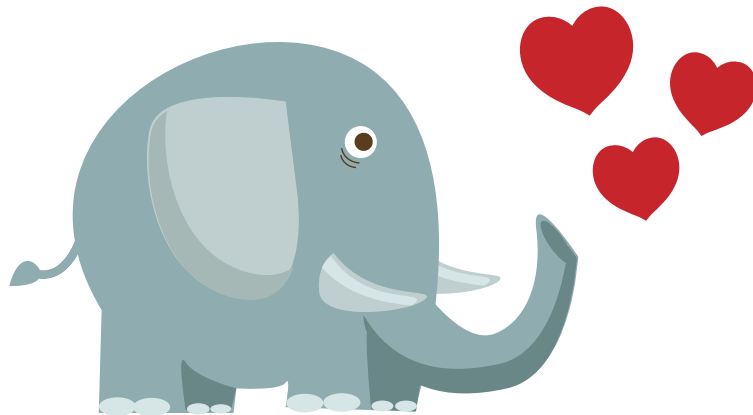

What did the elephant say to his girlfriend on Valentine's Day?

— — — — — — — — — — —
2 7 6 1 3 4 6 8 9 5 6 10