

Name \_\_\_\_\_

Date \_\_\_\_\_

# Thanksgiving Subtraction with fall friends!

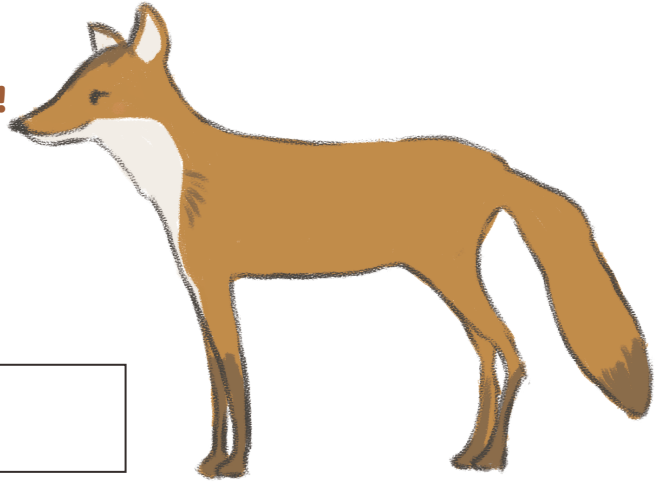

**Directions:** Solve each of the problems below using your subtraction skills.

a.  $12 - 6 =$

g.  $19 - 3 =$

b.  $14 - 4 =$

h.  $7 - 6 =$

c.  $5 - 5 =$

i.  $15 - 8 =$

d.  $20 - 7 =$

j.  $8 - 6 =$

e.  $13 - 4 =$

k.  $16 - 8 =$

f.  $20 - 10 =$

l.  $10 - 5 =$

**Did you know?**  
Red foxes create dens underground for sleeping, nesting, and food storage. They link them through a series of tunnels!

