

# Solar System Subtraction: Natural Satellite

Earth has only one natural satellite. Find out what it's called by finding the difference, then using the letters to spell out the name.

<p><b>W</b></p> $\begin{array}{r} 78 \\ - 46 \\ \hline \end{array}$	<p><b>R</b></p> $\begin{array}{r} 87 \\ - 80 \\ \hline \end{array}$	<p><b>M</b></p> $\begin{array}{r} 99 \\ - 19 \\ \hline \end{array}$	<p><b>T</b></p> $\begin{array}{r} 59 \\ - 14 \\ \hline \end{array}$
<p><b>L</b></p> $\begin{array}{r} 48 \\ - 36 \\ \hline \end{array}$	<p><b>O</b></p> $\begin{array}{r} 66 \\ - 31 \\ \hline \end{array}$	<p><b>H</b></p> $\begin{array}{r} 63 \\ - 43 \\ \hline \end{array}$	<p><b>Y</b></p> $\begin{array}{r} 95 \\ - 34 \\ \hline \end{array}$
<p><b>S</b></p> $\begin{array}{r} 39 \\ - 17 \\ \hline \end{array}$	<p><b>A</b></p> $\begin{array}{r} 80 \\ - 30 \\ \hline \end{array}$	<p><b>V</b></p> $\begin{array}{r} 76 \\ - 42 \\ \hline \end{array}$	<p><b>N</b></p> $\begin{array}{r} 91 \\ - 50 \\ \hline \end{array}$

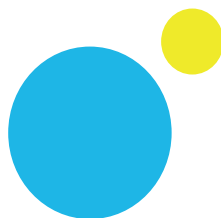

$\underline{\hspace{1cm}}$     $\underline{\hspace{1cm}}$     $\underline{\hspace{1cm}}$     $\underline{\hspace{1cm}}$   
 80   35   35   41



Its size is more than a quarter of the earth's.  
The first person who walked on it was Neil Armstrong .