

Name: _____

Date: _____

Prefix Fun!

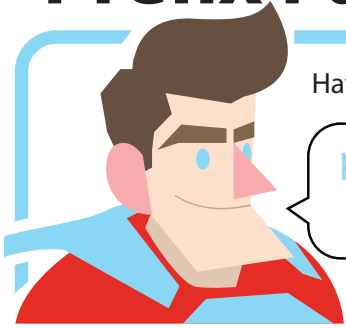

Have some prefix fun! Create new words by adding a prefix to the beginning of the word.

prefix + root word = new word

Ex: super + hero = superhero

Need help!? Use the box to find the meaning. Each prefix only matches one word.

Use a prefix from the box to make a new word.

prefix +	root word =	new word
	sense	
	hero	
	fracture	
	figure	
	terrain	
	appear	
	connect	
	heat	
	view	
	impose	

PREFIX MEANINGS

prefix	meaning
super-	above
pre-	before
anti-	against
dis-	not, opposite of
micro-	small
sub-	under
inter-	between
non-	not
con-	with, together
re-	again