

2nd
Grade

Tina the Tailor

Practice Addition

Add the numbers. Then answer the question below.

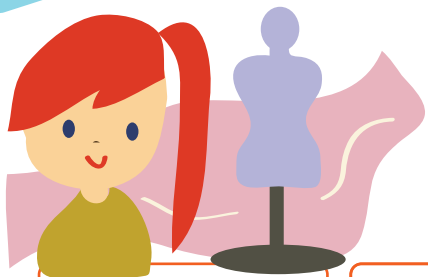

$$\begin{array}{r} 25 \\ + 97 \\ \hline \end{array}$$

$$\begin{array}{r} 80 \\ + 62 \\ \hline \end{array}$$

$$\begin{array}{r} 45 \\ + 75 \\ \hline \end{array}$$

$$\begin{array}{r} 63 \\ + 61 \\ \hline \end{array}$$

$$\begin{array}{r} 22 \\ + 55 \\ \hline \end{array}$$

$$\begin{array}{r} 52 \\ + 43 \\ \hline \end{array}$$

$$\begin{array}{r} 70 \\ + 71 \\ \hline \end{array}$$

$$\begin{array}{r} 64 \\ + 29 \\ \hline \end{array}$$

$$\begin{array}{r} 32 \\ + 64 \\ \hline \end{array}$$

$$\begin{array}{r} 53 \\ + 49 \\ \hline \end{array}$$

$$\begin{array}{r} 47 \\ + 66 \\ \hline \end{array}$$

$$\begin{array}{r} 29 \\ + 57 \\ \hline \end{array}$$

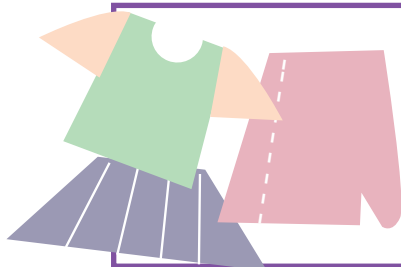

Tina made 45 skirts and 50 shirts. How many clothes did she make in total?