Multiplication:

Equal Group Problems 2

Let's review how to label the different parts of a multiplication sentence.

# of groups ← 2 x 5 = 10 → **total # of objects**

# of objects in each group

Directions: Before these lovely ladybugs fly away, write a multiplication sentence to solve each problem.

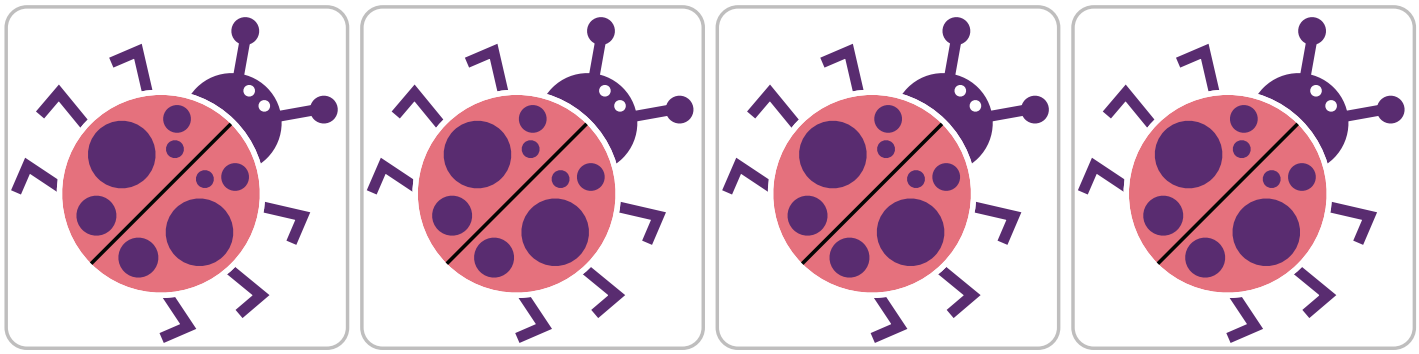

1. Find the total number of dots on the ladybugs.

Multiplication sentence:_____

2. Find the total number of legs on the ladybugs.

Multiplication sentence: _____

3. Find the total number of antennae on the ladybugs.

Multiplication sentence: _____

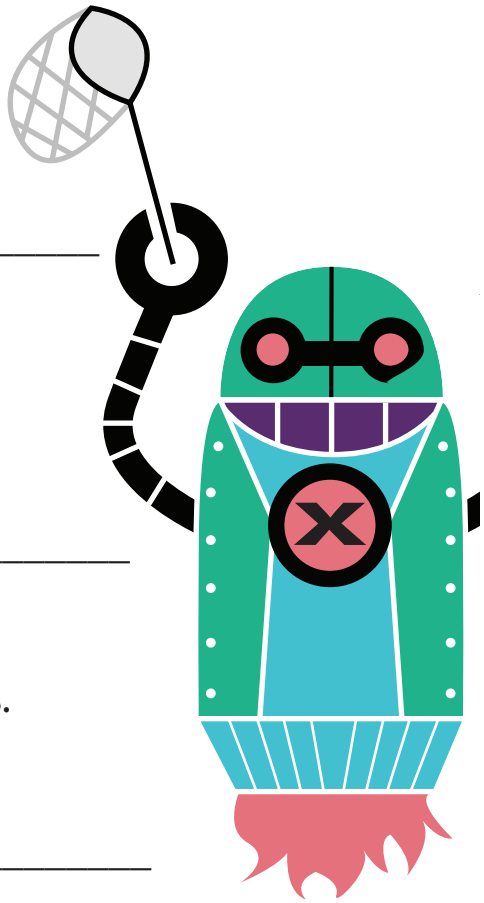

© ThuVienTiengAnh.Com