

# Online Shopping

When you place an order online, there is a shipping fee. Help the shoppers below figure out their shipping fees.

1. Alisa ordered a handbag that costs \$50. The shipping fee is 12%. How much will she pay in total?



---

2. Joy ordered two dresses. The first one costs \$200 and the second one costs \$150. The shipping fee is 10%. How much will she pay in total?



---

3. Jenn ordered a vacuum cleaner which cost \$180. The shipping fee is 7%. How much will she pay in total?

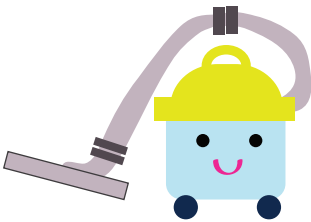

---

## Challenge

Roy wants to order a bicycle. The red bicycle costs \$300. The shipping fee is 5%. The blue bicycle costs \$350, and the shipping fee is 2%. What bicycle should Roy order so the total price is cheaper?

