

# Fast Addition Moving Left to Right

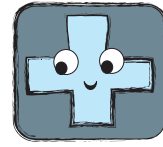

Fast addition moving left to right is done in three steps. The three steps are as follows:

The problem is  $32 + 23 =$  \_\_\_\_\_

- \* Step One: Rewrite the second number:  $23 = 20 + 3$
- \* Step Two: Write the new problem:  $32 + 20 + 3 =$  \_\_\_\_\_
- \* Step Three: Add left to right:  $32 + 20 = 52$ . Then,  $52 + 3 = 55$ . The answer is 55.

In answering the problems below, use the three-step format (show your work):

Here's one more example before you do the rest of the problems by yourself. Fill in the blank spaces:

$$37 + 55 =$$

a.  $55 = 50 +$    5  

b.  $37 + 50 + 5 =$

c.  $37 + 50 = 87$ . Then,  $87 +$    5    $= 92$ . The answer is 92.

---

1.  $27 + 54 =$  \_\_\_\_\_

Name \_\_\_\_\_

Date \_\_\_\_\_

$$2. 41 + 35 = \underline{\hspace{2cm}}$$

---

$$3. 18 + 77 = \underline{\hspace{2cm}}$$

---

$$4. 36 + 36 = \underline{\hspace{2cm}}$$

---

$$5. 62 + 26 = \underline{\hspace{2cm}}$$

---

$$6. 51 + 44 = \underline{\hspace{2cm}}$$