

Name _____ Date _____

Comparative and Superlative Adjectives

A **comparative adjective** is used for comparing two people or things.

A **superlative adjective** is used for comparing three or more people or things.

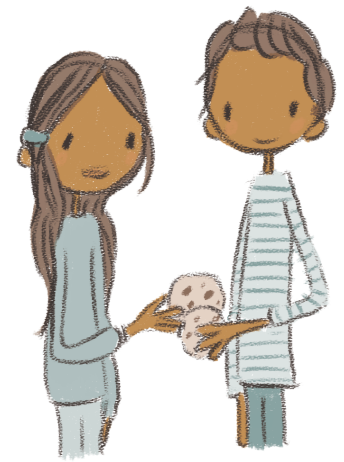

Adjective: tall **Comparative:** taller **Superlative:** tallest

1. Use the correct forms of the adjective “large” in the sentence below.

Ana’s cookie is _____ than her brother’s cookie, but their father took the _____ cookie from the jar.

2. Use the correct forms of the adjective “cheap” in the sentence below.

This book is _____, but that book is _____.

3. Use the correct forms of the adjective “long” in the sentence below.

Her hair is _____ than it was last year, and now it is the _____ of anyone in her class.

4. Use the correct forms of the adjective “thin” in the sentence below.

Mom makes _____ pancakes than Dad does, but Grandma makes the _____ of all.

5. Use the correct forms of the adjective “cold” in the sentence below.

It was _____ than usual in Mrs. Clarke’s classroom, but it felt the _____ in Mr. Hammond’s classroom.