

Grade  
2

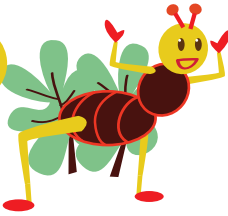

# Ant: Borrowing: Practice Subtraction

Find the difference. You may need to borrow. Show your work!

$$\begin{array}{r} 94 \\ - 43 \\ \hline \end{array}$$

$$\begin{array}{r} 91 \\ - 22 \\ \hline \end{array}$$

$$\begin{array}{r} 68 \\ - 18 \\ \hline \end{array}$$

$$\begin{array}{r} 79 \\ - 34 \\ \hline \end{array}$$



$$\begin{array}{r} 88 \\ - 37 \\ \hline \end{array}$$

$$\begin{array}{r} 86 \\ - 18 \\ \hline \end{array}$$

$$\begin{array}{r} 87 \\ - 10 \\ \hline \end{array}$$

$$\begin{array}{r} 64 \\ - 56 \\ \hline \end{array}$$

$$\begin{array}{r} 74 \\ - 48 \\ \hline \end{array}$$

$$\begin{array}{r} 46 \\ - 29 \\ \hline \end{array}$$

$$\begin{array}{r} 34 \\ - 17 \\ \hline \end{array}$$

$$\begin{array}{r} 79 \\ - 15 \\ \hline \end{array}$$

