

# Animales (animals)

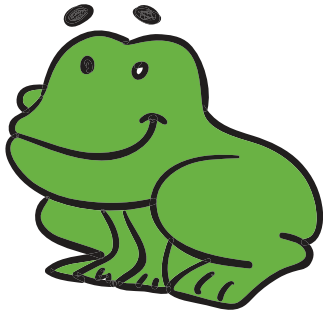

**TOAD**  
*rana* (RAH-na)

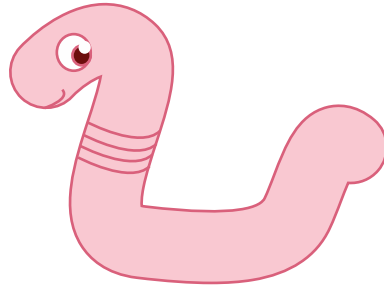

**WORM**  
*lombris* (LOM-bris)

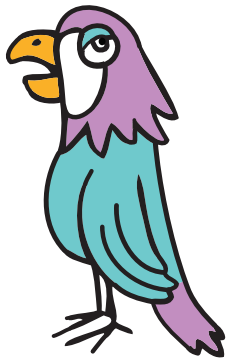

**PARROT**  
*loro* (LO-roh)

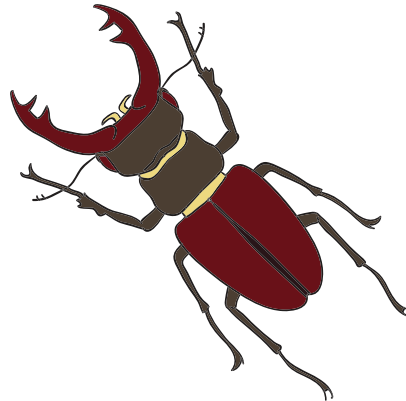

**BEETLE**  
*escarabajo* (es-kah-rah-BA-ho)

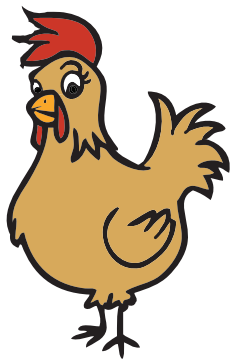

**HEN**  
*gallina* (gah-YEE-nah)

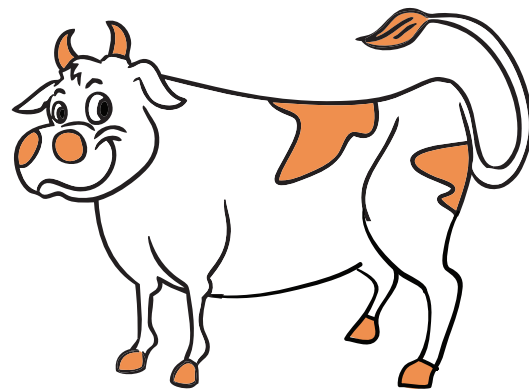

**COW**  
*vaca* (VAH-kah)