

Lifestyles of the Wild and Woolly

These animal pairs dish out the dirt on their symbiotic relationships. Match the statement to the wild couple.



"My honey helps me find honey by flapping his wings and chirping when he spots a hive. In return, once I'm able to get some I share with him."



"My teeth are so big and I eat so fast that sometimes tiny bits of food get stuck in my teeth. My lady is able to use her tiny beak and pick the food scraps out of my mouth. She gets a meal, and I have excellent dental hygiene – brings new meaning to the term 'eats like a bird!'"

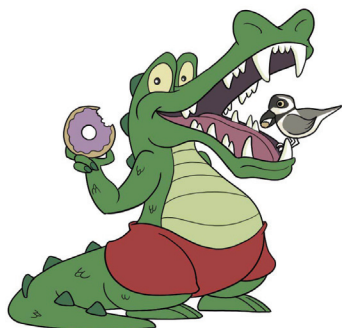

"I'm a big guy, so I can't fit underground very easily, where most of my food lives. She uses her small size to dig underground and find me food."



"I've never had a great sense of smell, but my guy is great at it. It's the opposite for eyesight – he can't see well, but with my long neck, I get a great view. Whenever he smells trouble or I see danger, we warn the other."