

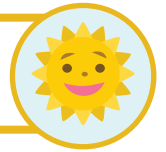

# Analogies: So Many Comparisons



Name: \_\_\_\_\_

Date: \_\_\_\_\_

An **analogy** is a comparison of two pairs of words that are related in a similar way.

fish	lake	sway	resist	walk
play	rage	swim	peace	puddle

**Directions:** Complete each analogy using a word from the word box.

1. Car is to road as boat is to \_\_\_\_\_
2. Elephant is to ant as ocean is to \_\_\_\_\_
3. Run is to stop as sink is to \_\_\_\_\_
4. Hold is to caress as calm is to \_\_\_\_\_
5. Joy is to smile as stubborn is to \_\_\_\_\_
6. Track is to run as basketball court is to \_\_\_\_\_
7. Quick is to fast as anger is to \_\_\_\_\_
8. Steadfast is to solid as waver is to \_\_\_\_\_
9. Greet is to acknowledge as stroll is to \_\_\_\_\_
10. House is to person as water is to \_\_\_\_\_