

**ANSWERS**

# What's the Time?

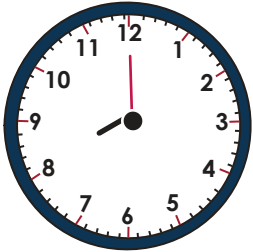
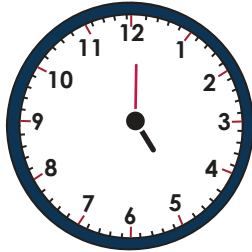
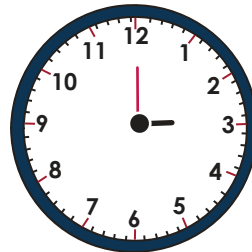
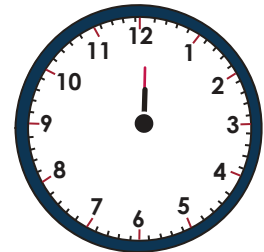
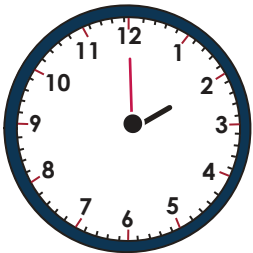
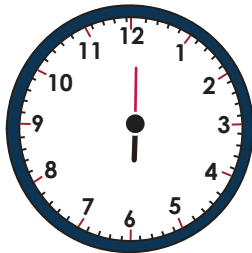
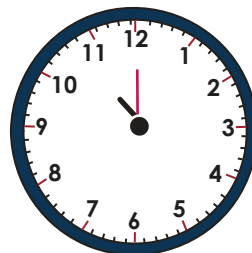
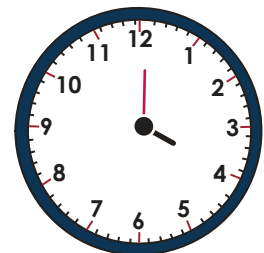

Write the correct time under each clock in the first section. The first one has been done for you.

**8:00****5:00****3:00****12:00****2:00****6:00****11:00****4:00**

Fill in the hands on the analog clock faces to match the digital time shown. The first one has been done for you.

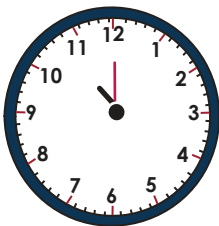
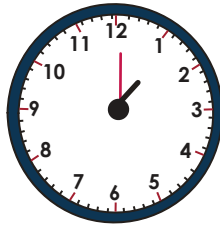
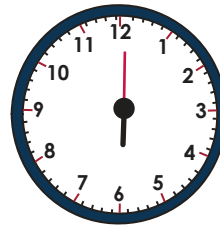
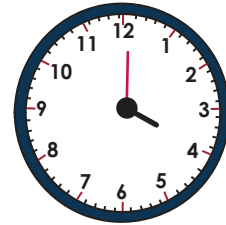
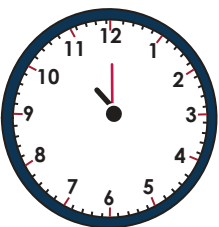
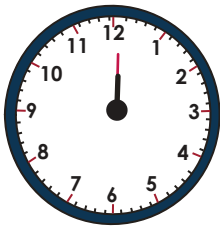
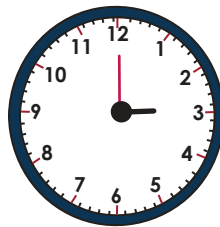
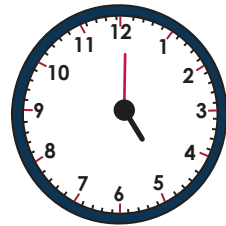
**11:00****1:00****6:00****4:00****2:00****12:00****3:00****5:00**