

Name: _____

Date: _____

Prefix Fun!

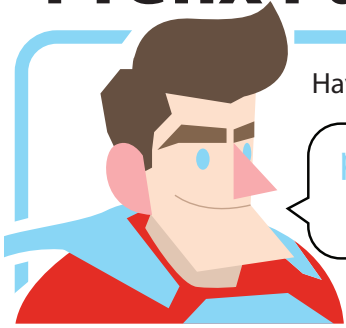

Have some prefix fun! Create new words by adding a prefix to the beginning of the word.

prefix + root word = new word

Ex: super + hero = superhero

Need help!? Use the box to find the meaning. Each prefix only matches one word.

Use a prefix from the box to make a new word.

| prefix + | root word = | new word |
|----------|-------------|---------------|
| non | sense | nonsense |
| anti | hero | antihero |
| micro | fracture | microfracture |
| con | figure | configure |
| sub | terrain | subterrain |
| dis | appear | disappear |
| inter | connect | interconnect |
| re | heat | reheat |
| pre | view | preview |
| super | impose | superimpose |

PREFIX MEANINGS

| prefix | meaning |
|--------|---------------------|
| super- | above |
| pre- | before |
| anti- | against |
| dis- | not, opposite of |
| micro- | small |
| sub- | under |
| inter- | between |
| non- | not |
| con- | with, together |
| re- | again |