

Relatives: How Are They Connected?

Here is a chart of a family. Thomas and Elizabeth have three children: James, Charles and Linda. James, Charles and Linda all have children: their children's names are listed below them. Answer the questions below about how the family is related.

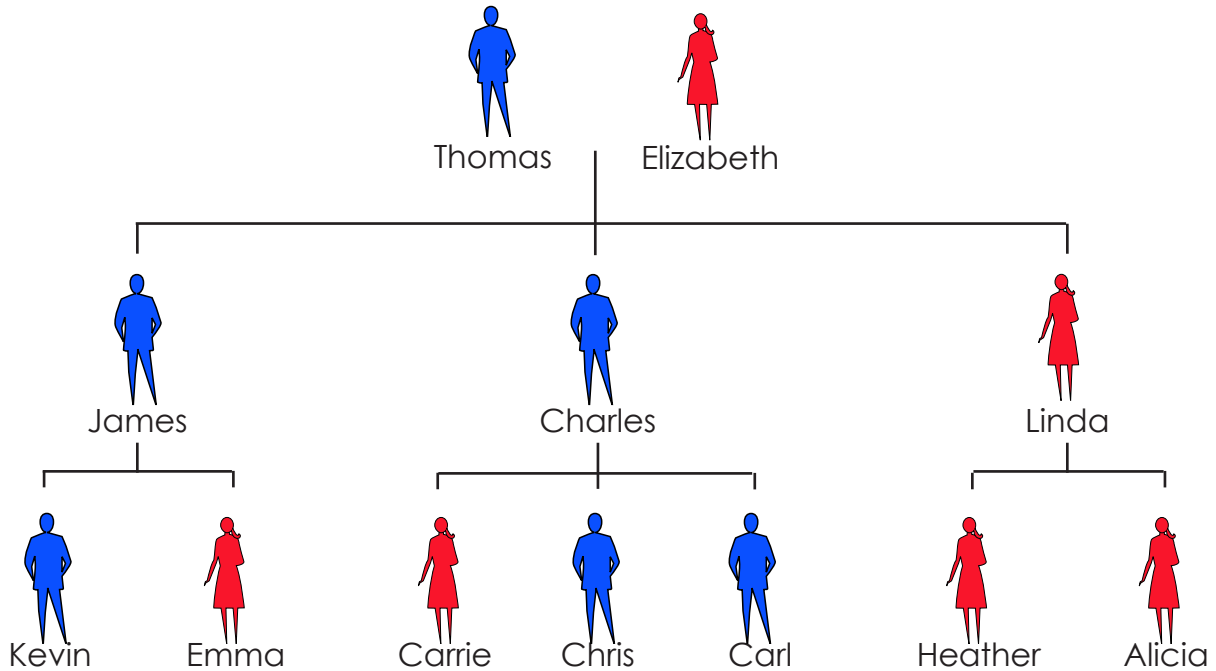

Circle the correct relationship

Thomas is what relation to Chris?

- A. father
- B. grandfather
- C. uncle
- D. aunt

Linda is what relation to Charles?

- A. cousin
- B. mother
- C. sister
- D. aunt

James is what relation to Alicia?

- A. uncle
- B. cousin
- C. brother
- D. father

Fill in the blank with the relationship.

Who is Carrie's grandmother?

Elizabeth

Who is Linda's father?

Thomas

Who is Carl's boy cousin?

Kevin

What is the relationship between Heather and Chris?

cousins

Who is Alicia's sister?

Heather