

## Answer Key

# Dizzy Over Decimals: Adding Decimals #1

Solve the following addition problems. Remember to rewrite the problems vertically and line up the decimals first.

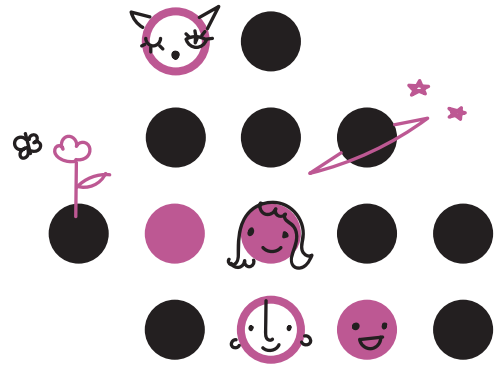

$  \begin{array}{r}  16.2 + 9.05 \\  16.20 \\  + 9.05 \\  \hline  25.25  \end{array}  $	$  \begin{array}{r}  2.513 + 19.61 \\  2.513 \\  + 19.610 \\  \hline  22.123  \end{array}  $	$  \begin{array}{r}  24.9 + 5.73 \\  24.90 \\  + 5.73 \\  \hline  30.63  \end{array}  $
$  \begin{array}{r}  72.52 + 0.214 \\  72.520 \\  + 0.214 \\  \hline  72.734  \end{array}  $	$  \begin{array}{r}  2.83 + 1.994 \\  2.830 \\  + 1.994 \\  \hline  4.824  \end{array}  $	$  \begin{array}{r}  243.1 + 3.07 \\  243.10 \\  + 3.07 \\  \hline  246.17  \end{array}  $
$  \begin{array}{r}  1.203 + 16.48 \\  1.203 \\  + 16.480 \\  \hline  17.683  \end{array}  $	$  \begin{array}{r}  14.63 + 12.9 \\  14.63 \\  + 12.90 \\  \hline  27.53  \end{array}  $	$  \begin{array}{r}  10.5 + 3.481 \\  10.500 \\  + 3.481 \\  \hline  13.981  \end{array}  $
$  \begin{array}{r}  37.53 + 22.8 \\  37.53 \\  + 22.80 \\  \hline  60.33  \end{array}  $	$  \begin{array}{r}  1.358 + 250.2 \\  1.358 \\  + 250.200 \\  \hline  251.558  \end{array}  $	$  \begin{array}{r}  0.53 + 64.095 \\  0.530 \\  + 64.095 \\  \hline  64.625  \end{array}  $