

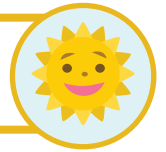

Analogies: So Many Comparisons



Name: _____

Date: _____

An **analogy** is a comparison of two pairs of words that are related in a similar way.

fish	lake	sway	resist	walk
play	rage	swim	peace	puddle

Directions: Complete each analogy using a word from the word box. **Answer Sheet**

1. Car is to road as boat is to lake
2. Elephant is to ant as ocean is to puddle
3. Run is to stop as sink is to swim
4. Hold is to caress as calm is to peace
5. Joy is to smile as stubborn is to resist
6. Track is to run as basketball court is to play
7. Quick is to fast as anger is to rage
8. Steadfast is to solid as waver is to sway
9. Greet is to acknowledge as stroll is to walk
10. House is to person as water is to fish