

# Add and Compare #4

Add these numbers. Then compare the answers with these signs:

Equal (=) Greater than (>) Less than (<)

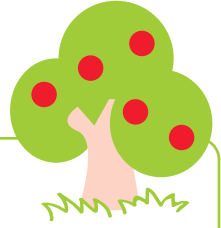

## Answer Key

$$\begin{array}{r} 86 \\ + 15 \\ \hline 101 \end{array} < \begin{array}{r} 84 \\ + 65 \\ \hline 149 \end{array}$$

$$\begin{array}{r} 91 \\ + 35 \\ \hline 126 \end{array} > \begin{array}{r} 42 \\ + 52 \\ \hline 94 \end{array}$$

$$\begin{array}{r} 11 \\ + 40 \\ \hline 51 \end{array} < \begin{array}{r} 61 \\ + 88 \\ \hline 149 \end{array}$$

$$\begin{array}{r} 62 \\ + 99 \\ \hline 161 \end{array} > \begin{array}{r} 32 \\ + 40 \\ \hline 72 \end{array}$$

$$\begin{array}{r} 57 \\ + 39 \\ \hline 96 \end{array} < \begin{array}{r} 15 \\ + 61 \\ \hline 76 \end{array}$$

$$\begin{array}{r} 91 \\ + 82 \\ \hline 173 \end{array} > \begin{array}{r} 62 \\ + 19 \\ \hline 81 \end{array}$$

